

Beyond Engagement

Lindy Lowe, Director of Infrastructure, Ecosystem, and Community Resilience

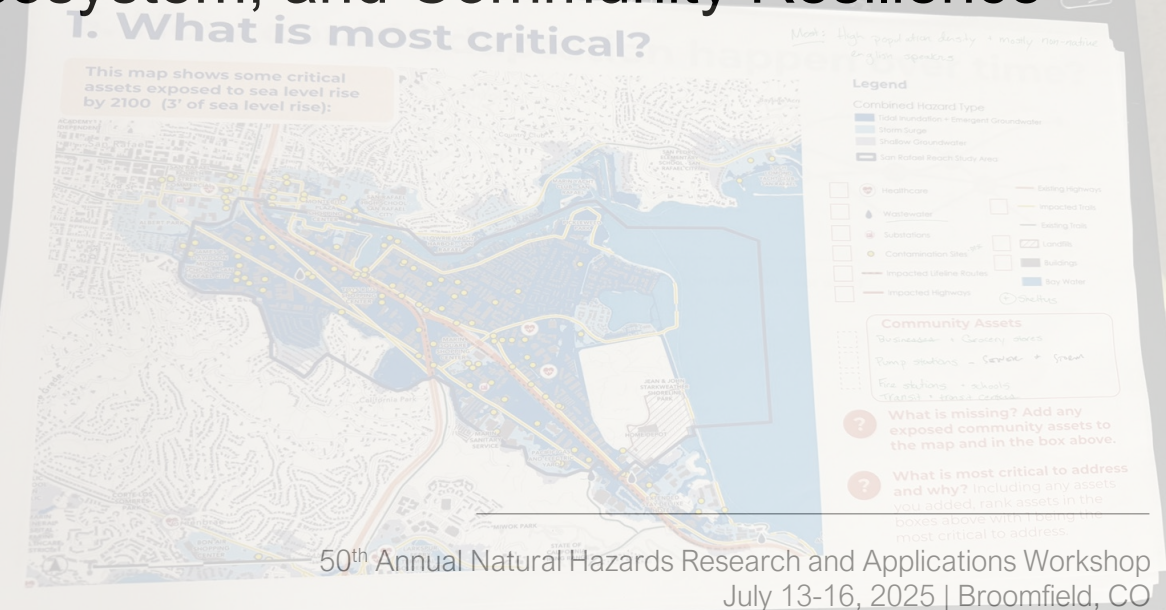

Monday, July 14
3:30 PM – 5:00 PM



Critical Community Assets

What is needed, what is valued



Housing as critical infrastructure



Schools and food security



Transportation and utility assets



Workers and workplaces



Cultural assets



Natural benefits



Putting people first



Public agency participation

PARTICIPANT'S HANDOUT

TABLE NUMBER:

WELCOME!

Islais Creek Adaptation Strategy
Waterfront Resilience Program,
Southern Waterfront
Workshop #2, Thursday January 30th
SE Community Facility

SOUTHERN WATERFRONT

DRAFT GOALS

OVERALL PROJECT GOAL:

A VISION FOR ISLAIS CREEK THAT ADAPTS TO FLOOD RISKS WHILE ENSURING HEALTHY AND RESILIENT COMMUNITIES.



COMMUNITY & SOCIAL EQUITY	A SOCIALLY AND ENVIRONMENTALLY RESILIENT NEIGHBORHOOD	<ul style="list-style-type: none">• Encourage neighborhood vitality, character, and diversity with more mixed-income housing• Adapt buildings, open spaces and services that ensure the safety and preparedness of the district and city in the case of a flood emergency• Develop equitable solutions with and for a wide variety of community members, including youth, seniors, families and people of color
GOVERNANCE	AUTHENTIC AND TRANSPARENT PUBLIC ENGAGEMENT DURING AND BEYOND THE PLANNING PHASE	<ul style="list-style-type: none">• Build a long-lasting basis of support with a transparent, authentic engagement process• Engage with youth to build long-term understanding, capacity, and stewardship• Acknowledge the significance of the newly designated African American Cultural District at Bayview Hunters Point, and other cultural groups, as central to developing future visions• Engage with youth to build long-term understanding, capacity, and stewardship
TRANSPORTATION	A TRANSPORTATION SYSTEM THAT IS RESILIENT AND ADAPTABLE TO FLOOD RISK	<ul style="list-style-type: none">• Adapt key transportation facilities to flooding to maintain operations, service and connectivity• Improve connectivity between Bayview and other neighborhoods• Improve pedestrian and bike connections to provide resilience during near term periodic flood events• Create accessible transportation between the waterfront, the City and the region
ENVIRONMENT	A HEALTHY ENVIRONMENT FOR RESIDENTS, WORKERS, AND ECOLOGIES	<ul style="list-style-type: none">• Identify solutions and strategies that benefit the entire Islais Creek watershed• Prioritize nature-based solutions and green infrastructure to mitigate floods, improve stormwater management and support local ecology• Improve access to and create new resilient open spaces along the creek and bay shorelines to provide much needed recreational space for the surrounding neighborhoods
ECONOMY	A SUSTAINABLE ECONOMY THAT BENEFITS LOCAL RESIDENTS, WORKERS, AND INDUSTRIES	<ul style="list-style-type: none">• Adapt flood-prone areas that currently support existing jobs, small businesses and local artists• Support local, blue collar industrial jobs• Use the planning process of this project as an opportunity to train and mentor individuals in the fields of design, planning and engineering• Maintain and increase of women- and minority-owned businesses, community benefit organizations, worship centers, and arts and culture organizations

Strategies to Improve Outcomes

Designing hazard resilience together

- ✓ Co-develop principles and goals
- ✓ Teaming Partners and Community Liaisons
- ✓ Uncover vulnerabilities together
- ✓ Focus on critical community assets
- ✓ Ongoing working groups of community and public agency members
- ✓ Be as place based as possible
- ✓ Require minimum engagement or participation standards in projects
- ✓ Develop design criteria to prioritize actions
- ✓ Community designed and co-designed actions

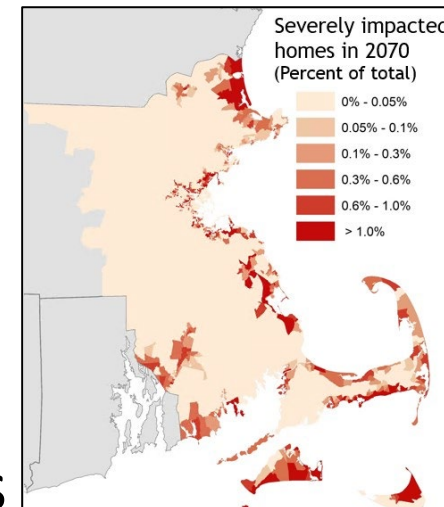
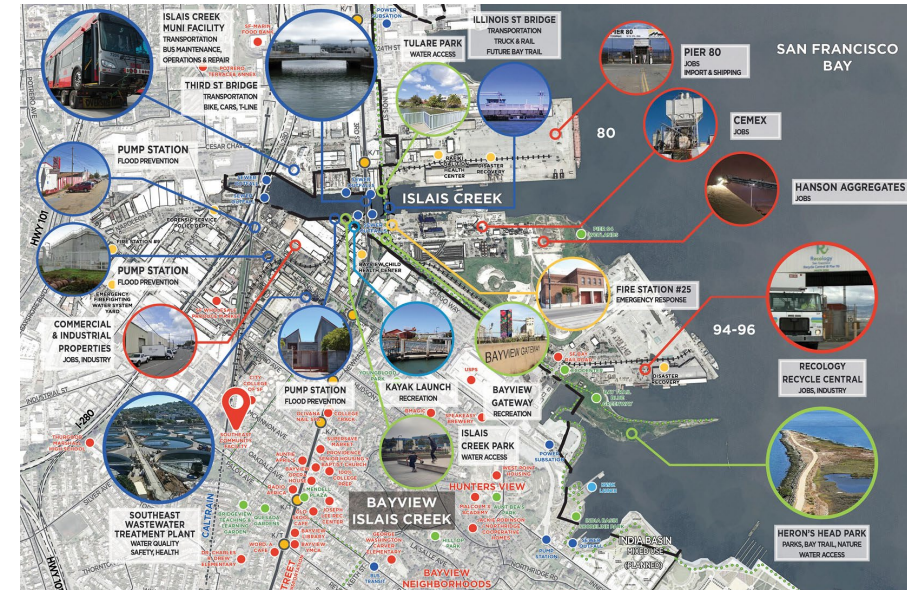

Wrap-Up

Understand and **build from existing context**

Focus on **assets critical to community**

Reduce jargon and comprehensiveness where possible

Blend working groups to include community and public agency representatives

Be **placed based and specific**

Make it **easy to participate**

Be honest about what is possible

Identify ways to **expand possibilities**



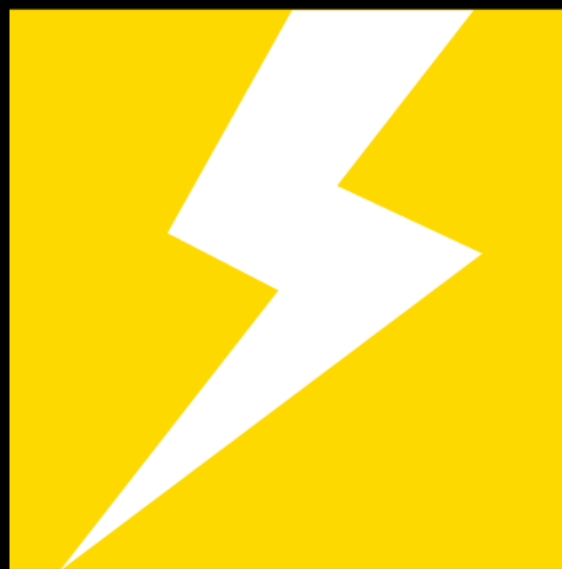
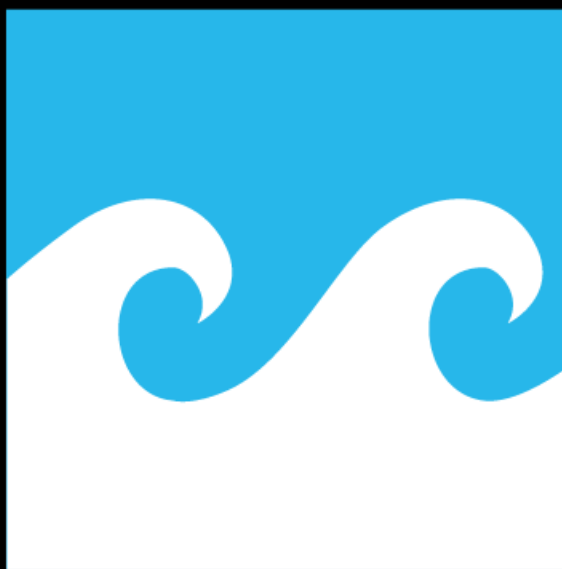

50th Natural Hazards Research and Applications Workshop

July 13-16, 2025



50th Natural Hazards Research and Applications Workshop

July 13-16, 2025



